



SWING CHAIR

Distributed exclusively through Ngala Trading, the Swing Chair is available in either full-grain leather, natural or synthetic wicker on a stainless steel frame. Each hanging chair comes with 6' of stainless steel chain, and the seat is rated to carry 275lbs. No ceiling attachments or fixtures are supplied – please consult your contractor or installation professional for mounting options. Shown in Oxblood leather (left photo) and Natural Wicker (right photo). While the Natural and Synthetic Wickers seat options are all-weather rated, the leather seat is for indoor use only. Natural wicker will age and weather. Synthetic wicker may discolor if exposed to direct sunlight and/or water.

MATERIALS AND CONSTRUCTION

- Stainless steel frame & chain (6' supplied as standard)
- Leather or wicker seat

DIMENSIONS

26" W x 39" D x 43" H

LEAD TIME AND DELIVERY

- Estimated lead time 12-14 weeks from order confirmation
- Delivery via motor freight

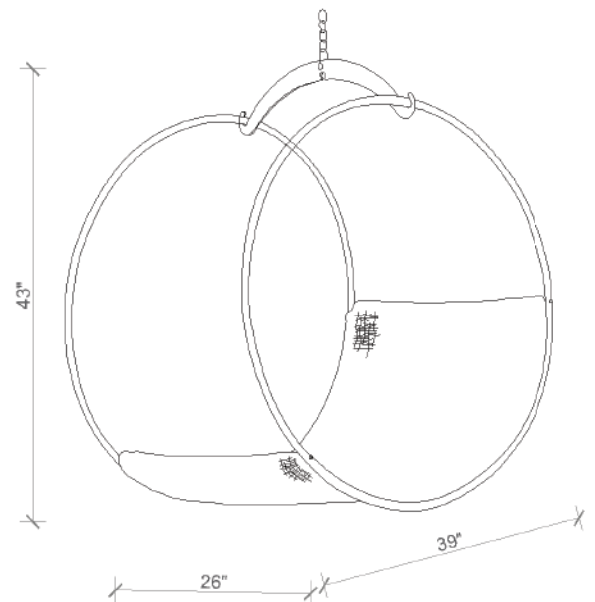

SEAT LEATHER OPTIONS



Cream Stone



Crackle Stone



Putty Grey



Anthracite Grey



Black

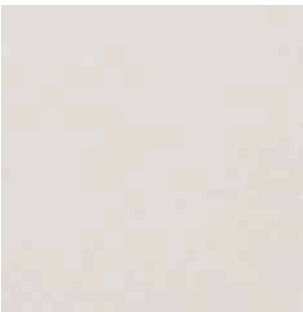

Arctic White



Buffed Graphite



Buffed Brown

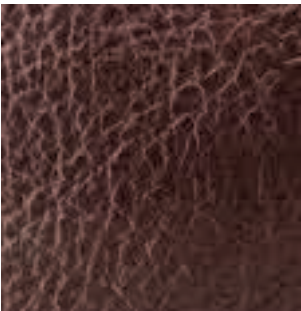

Oxblood



Ruby

SEAT RATTAN OPTIONS



Natural
(Sealed or Unsealed)



Synthetic White



Synthetic Natural